

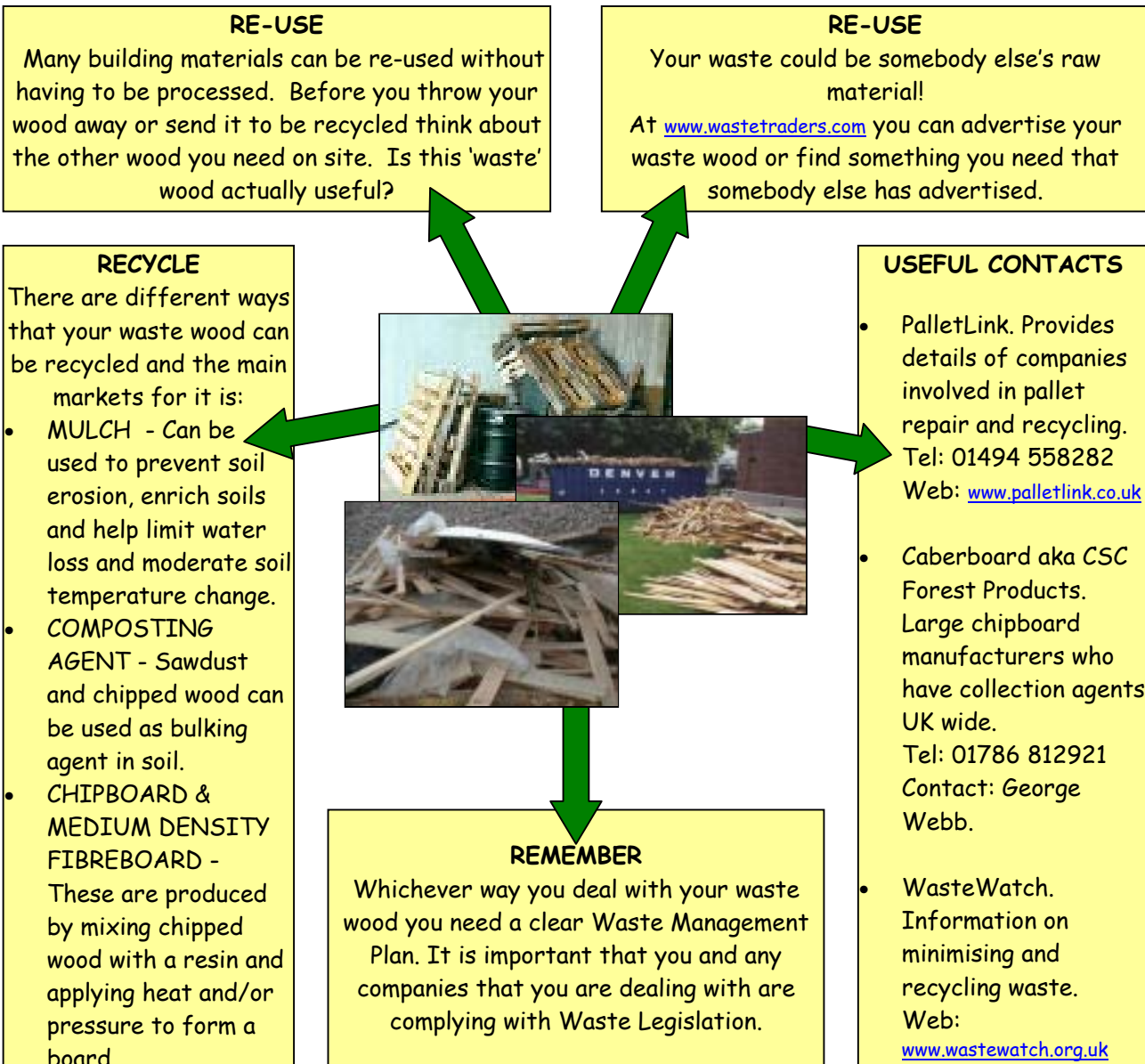

Know Your Waste - WOOD

Large quantities of waste wood ends up rotting in landfill sites every year. There is no need for much of this wood to be sent to landfill. There are a variety of ways it could have been reduced, re-used and recycled. If you handle waste properly in the first place it will save you both time and money, as well as protecting the environment.



Also refer to the Waste Management and other related tool box talks at <http://intranet/carillion-environment/>
Seek advice from your environmental advisor if you have any queries or problems.